

Susan Hill REALTOR®
RE/MAX Harbor Realty
c: 941-347-8782
e: susan@letsgo2puntagorda.com

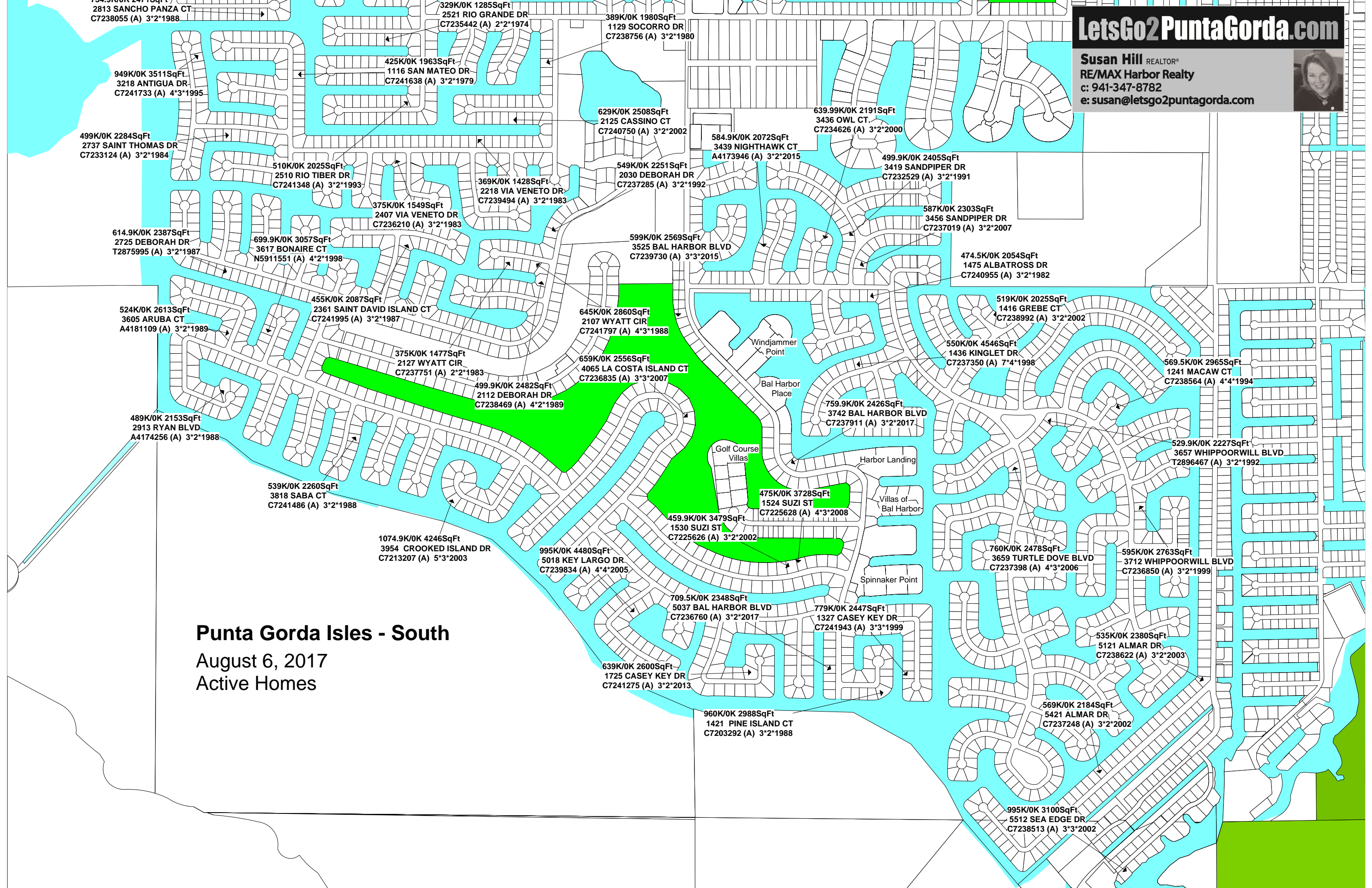

734.9K/0K 2471SqFt
2813 SANCHO PANZA CT
C7238055 (A) 3*2*1988

329K/0K 1285SqFt
2521 RIO GRANDE DR
C7235442 (A) 2*2*1974

389K/0K 1980SqFt
1129 SOCORRO DR
C7238756 (A) 3*2*1980

949K/0K 3511SqFt
3218 ANTIGUA DR
C7241733 (A) 4*3*1995

425K/0K 1963SqFt
1116 SAN MATEO DR
C7241638 (A) 3*2*1979

639.99K/0K 2191SqFt
3436 OWL CT
C7234626 (A) 3*2*2000

499K/0K 2284SqFt
2737 SAINT THOMAS DR
C7233124 (A) 3*2*1984

510K/0K 2025SqFt
2510 RIO TIBER DR
C7241348 (A) 3*2*1993

629K/0K 2508SqFt
2125 CASSINO CT
C7240750 (A) 3*2*2002

584.9K/0K 2072SqFt
3439 NIGHTHAWK CT
A4173946 (A) 3*2*2015

499.9K/0K 2405SqFt
3419 SANDPIPER DR
C7232529 (A) 3*2*1991

375K/0K 1549SqFt
2407 VIA VENETO DR
C7236210 (A) 3*2*1983

369K/0K 1428SqFt
2218 VIA VENETO DR
C7239494 (A) 3*2*1983

549K/0K 2251SqFt
2030 DEBORAH DR
C7237285 (A) 3*2*1992

587K/0K 2303SqFt
3456 SANDPIPER DR
C7237019 (A) 3*2*2007

614.9K/0K 2387SqFt
2725 DEBORAH DR
T2875995 (A) 3*2*1987

699.9K/0K 3057SqFt
3617 BONAIRE CT
N5911551 (A) 4*2*1998

599K/0K 2569SqFt
3525 BAL HARBOR BLVD
C7239730 (A) 3*3*2015

474.5K/0K 2054SqFt
1475 ALBATROSS DR
C7240955 (A) 3*2*1982

524K/0K 2613SqFt
3605 ARUBA CT
A4181109 (A) 3*2*1989

455K/0K 2087SqFt
2361 SAINT DAVID ISLAND CT
C7241995 (A) 3*2*1987

645K/0K 2860SqFt
2107 WYATT CIR
C7241797 (A) 4*3*1988

519K/0K 2025SqFt
1416 GREBE CT
C7238992 (A) 3*2*2002

375K/0K 1477SqFt
2127 WYATT CIR
C7237751 (A) 2*2*1983

659K/0K 2556SqFt
4065 LA COSTA ISLAND CT
C7236835 (A) 3*3*2007

550K/0K 4546SqFt
1436 KINGLET DR
C7237350 (A) 7*4*1998

569.5K/0K 2965SqFt
1241 MACAW CT
C7238564 (A) 4*4*1994

499.9K/0K 2482SqFt
2112 DEBORAH DR
C7238469 (A) 4*2*1989

759.9K/0K 2426SqFt
3742 BAL HARBOR BLVD
C7237911 (A) 3*2*2017

489K/0K 2153SqFt
2913 RYAN BLVD
A4174256 (A) 3*2*1988

539K/0K 2260SqFt
3818 SABA CT
C7241486 (A) 3*2*1988

459.9K/0K 3479SqFt
1530 SUZI ST
C7225626 (A) 3*2*2002

475K/0K 3728SqFt
1524 SUZI ST
C7225628 (A) 4*3*2008

529.9K/0K 2227SqFt
3657 WHIPPOORWILL BLVD
T2896467 (A) 3*2*1992

1074.9K/0K 4246SqFt
3954 CROOKED ISLAND DR
C7213207 (A) 5*3*2003

995K/0K 4480SqFt
5018 KEY LARGO DR
C7239834 (A) 4*4*2005

760K/0K 2478SqFt
3659 TURTLE DOVE BLVD
C7237398 (A) 4*3*2006

595K/0K 2763SqFt
3712 WHIPPOORWILL BLVD
C7236850 (A) 3*2*1999

709.5K/0K 2348SqFt
5037 BAL HARBOR BLVD
C7236760 (A) 3*2*2017

779K/0K 2447SqFt
1327 CASEY KEY DR
C7241943 (A) 3*3*1999

639K/0K 2600SqFt
1725 CASEY KEY DR
C7241275 (A) 3*2*2013

960K/0K 2988SqFt
1421 PINE ISLAND CT
C7203292 (A) 3*2*1988

569K/0K 2184SqFt
5421 ALMAR DR
C7237248 (A) 3*2*2002

535K/0K 2380SqFt
5121 ALMAR DR
C7238622 (A) 3*2*2003

995K/0K 3100SqFt
5512 SEA EDGE DR
C7238513 (A) 3*3*2002

Punta Gorda Isles - South
August 6, 2017
Active Homes